Princeton Debate
WEDNESDAY, DECEMBER 22nd
EVERYONE BOOST
ALL INVITED

and
White and Blue

NO. 11. PROVO, UTAH, WEDNESDAY, DECEMBER 15, 1920 VOL. XXIV

Basket Ball
ALL OUT FOR PRACTICE
EVERY NIGHT
5:30 to 7 P. M.

PLAN UNDERWAY FOR SCHOOL STAGE

Will Probably be Constructed During Holidays

If present plans mature the Brigham Young University will have a modern theatrical stage of its own by the time school opens after the Christmas Holidays.

The agitation for a stage has been underway for a number of years. Professor Eastmond informs the White and Blue that for years the desire for a large stage has been growing. During the last two years the faculty members and the students have been particularly zealous in advocating that the floor in College Hall be sloped and a large forty foot stage installed.

It now looks as though the long looked for stage will become a reality. For the past few weeks Professor Snell in charge of the Mechanic Arts Department, has been investigating the advisability of installing the stage and making plans for the same. Acting under instructions of the Executive Council he has taken up the problem with local contractors and has reported favorable to the President.

The only consideration now standing in the way of the new stage is the cost of the improvement. The Executive Council desires the needed stage and we hope will consider it worth the price. When it is taken into consideration that every school play staged down town costs the school about $150 for the house, and that the school stages three or four plays every year it is immediately evident that the stage would be a good financial investment.

Moreover, Mutual Improvement Association's and other organizations have already expressed their willingness to rent College Hall if it had a first class stage.

College Hall is so constructed the seats could be sloped and the ones in the rear of the hall would be on a level with the floor in the study hall. The stage could be made forty feet in width making it as large as any in Provo.

"I have reported favorable. We know what we want and it can be done during the holidays," said Professor Snell in concluding his discussion to the White and Blue reporter.

The Executive Committee has been alive to the school's needs in having Professor Snell investigate. We hope it acts favorable on his recommendation.

———Y———

LARGE ATTENDANCE SECOND QUARTER

Many Studsnts of Advanced Standing Return

Monday the second quarter began with bright prospects for the future. Over seventy-five new students registered making a total enrollment of over 1100. Many new courses are outlined and some of those that were completed last quarter are being repeated owing to the urgent requests of new students. A great deal of enthusiasm is being manifested in all directions. Monday found the classrooms and halls thronged with students from all parts of the intermountain country, ready to begin work at once. With a fine outline of courses and a large enrollment of enthusiastic students the second quarter promises to be the very best of the year.

Among the new students are Ward Moody, a New Zealand missionary, who was with us last year, J. B. Sumsion, the famous preacher is making things look like home once again, Ray Olpin from P. G. who has just returned from a mission to Japan is also with us.

PRINCETON DEBATE NEXT WEDNESDAY

Arrangements All Completed for Major Forensic Event of Year

One week from tonight the "Y" debators will meet the Princeton orators in what promises to be one of the greatest "battle of brains" the school has ever taken part in.

While our men have had but three weeks in which to prepare, they have put every ounce of energy into their work and are certain to give Princeton a royal battle. Every day sees the three men uncovering new material and inventing new arguments.

On the other hand, Princeton is sending a very strong team West. The "Y" will have the first debate with the Princeton team during its western trip. From here the same team is going to tour California, Washington and Oregon, and intends to return home having won all its debates.

Princeton agreed to December 22, as the official date in order to make it possible for "Y" students to attend. Every loyal student should therefore be out. All Alumni and friends of the B. Y. are likewise invited.

———Y———

"EX-MISHIES" ORGANIZE CLUB

Offer Support to Public Serviee Bureau

The returned missionaries attending the B. Y. U. met on the seventh of December and affected an organization, the object of which will be social spiritual, and intellectual uplift. The officers elected were: A. C. West, President, Harold Brown, Vice-President, A. Ray Olpin, Secretary and Treasurer and White and Blue reporter. A committee of five was appointed to draft a constitution for the society.

It was suggested that it be the aim of the "ex-mishies" to propagate the missionary spirit, and strive to increase interest in the missionary work abroad and at home. Moreover their experience and talents will be used as much as possible to benefit the school and inform the public of the conditions in the various countries of the world. The members are willing to offer their services to the Public Service Bureau of the University and will respond to calls to go into the wards to entertain. The organization feels that it includes some of the best students in school, students who have had practical experience in many different countries. It is hoped that the society will be a permanent organization at the B. Y. U.

———Y———

SPECTACLE PLAY COMING TO SALT LAKE

"Chu Chin Chow" Appearing Dec. 20 to 27

Chu Chin Chow, the oriental spectacle play which has been receiving so much favorable comment throughout the east will be at the Salt Lake Theatre from December 20 to the 27, inclusive. The play is based on the story of Aliabi and the Forty Thieve, taken form the famous Arabian Nights. Chu Chin Chow is the greatest spectacle play on the American stage, having extraordinary coloring and scenic effects. All dramatic Art students and those interested in the theatre will find this play worth their consideration.

———Y———

"Who told you to put that paper on the wall?" roared Brother Boyle.

PROF. LARSEN GIVES EDUCATIONAL FACTS

Urges Greater Support of Schools

Extracts from Address Given By B. F. Larsen.

"The schools are facing a grave crisis. The teacher shortage demands your attention and action. The rapid thinning in the ranks of the teaching profession and the weakening of the school by lowering the intellectual and the age requirements of teachers brings a condition that demands immediate relief.

The National Committee for Chamber of Commerce Cooperation with Public Schools says:

(1) "It is becoming more difficult every year to secure adequately trained teachers because of the very inadequate salaries paid them."

(2) "The nation begins the year 1920-21 with a shortage of 90,000 adequately trained elementary and high school teachers," reports the United States Commissioner of Education, P. P. Claxton.

(3) "This state (Utah) needs a thousand additional well trained teachers now." (1920) Supt. G. N. Child.

(4) There is an insufficient supply of new teachers being trained.

"During the last four years the enrollment in normal schools and other teacher training institutions has decreased from 25 to more than 50 per cent.

Dr. George D. Strayer submits the following questions, the answers to which will account for the alarming decrease in the number and quality of teachers:

(1) "Do the teachers in our city have salaries sufficient to enable them to buy books, to subscribe to magazines, to enjoy music, to travel, to continue their professional study, and otherwise to lead the type of life, which makes them the kind of men and women that can be most helpful to my boys and girls?

(2) "Can teachers in our community have a comfortable place to live, good food and decent clothes for the amount of money which we pay them?

(3) "Are teachers who work in our schools able, on the salary paid to them to make provision against the liabilities of illness and old age?

(4) "Would I want my son and daughter to go into teaching? Is the recognition given to teachers, in terms of salary, (and we might add in terms of appreciation) sufficient to attract the ablest of young men and young women in your community?

Citizen, find the answer to these questions and proceed to act accord-

(Continued on Page 4, Col. 4.)

LORIN JONES WRITES PRESIDENT

School Efficiency Man of '20 Tells of Experiences

E. Las Vegas, N. Mex.
November 8, -920

Mr. George H. Brimhall,
Provo, Utah.
Dear Pres. Brimhall:

Your good letter came as a ray of sunshine to me as I had been longing for some news from the good old school. You know that there is something about the recollection of the school and the wonderful enviroment there that makes one almost wish that his school days there would never end.

I note with satisfaction that you say the school is progressing, which I was sure it would do because a school having the high ideals such as those of the Brigham Young University and also having a faculty of such high minded men and women is bound to endure and succeed.

Everything is progressing nicely with my work here and I feel that I am going to be able to do a great deal of good. In this job it takes a fellow quite a while to get his bear-

(Continued on Page 4, Col. 3.)

PRESIDENT BRIMHALL HONORED

School Celebrates 68th Birthof President—Studcnts Express Appreciation

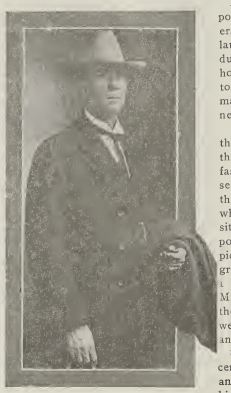

The student body met last Thursday to commemorate the sixty-eighth birthday anniversity of the president of our university. The charming little vice-president, Miss Grace Nixon, gave the presentation speech in which she outlined a few of his accomplishments, expressed the reverence and esteem in which he is held, and expressed the students appreciation of his force, uplift and inspiration in directing them toward the higher and better things of life. Then as a basket of beautiful roses and ferns was uncovered, she presented them, with the wish that he might enjoy many more such years, amid the standing applause of the entire assembly;

For a moment he stood silent, almost fighting back the tears as he gazed at the flowers and softly caressed their petals, and then with his characteristic force and brevity, expressed his gratitude and appreciation for the lovely token with the hope that the life of each present might be kept as pure, as sweet as the flowers before him.

Students, faculty and friends from far and near, joined in wishing President Brimhall health, strength and happiness for many years to come that he may continue in the noble work of his pursuit.

———Y———

SUPT. BENNION ADDRESSES NORMALS

Tells of the Advantages of Teaching

Professor Adam S. Bennion delivered a very interesting and instructive address to the Normal Class Monday evening. The speaker put the proposition of teaching squarely before the students, pointing out that they would have difficulties and "blue days" when things seem to go wrong, as well as days full of sunshine and pleasure when the earth seemed to revolve around their little school room.

Professor Bennion stated that teaching did more to prepare one for life than any other one thing and that it was beginning to be looked upon more as a profession than it has been in the past. Scores of men and women he claimed are taking up the profession and are being respected and followed rather than rejected as being impracticable beings.

The speaker gave what he considered the ten essential characteristics of every good teacher, namely: sincerity, sympathy, optimism, courtesy, vitality, self mastery, love of service, tact, spirituality and scholar-

(Continued on Page 4, Col. 4.)

"STOP THIEF" COMES FRIDAY

College to Present Roaring Farce at Columbia

If you haven't laughed since Napoleon translated the last five chapters of Webster's dictionary, you'll laugh when you see the College production of "Stop Thief." No matter how much of a grouch you happen to have, or how "china faced" you may have become by constant soberness, you'll have to laugh.

Two crook lovers plan to play their last trick while the members of the family are at the wedding breakfast of the charming daughter. A series of unheard of disappearances throws the party into a hysterical whirl. The Crook assumes the position of bridegroom, secretary and police force and paints a real live picture where in the young bridegroom tragically frames himself as a "Kleptomaniac," and even the Minister wishes for whiskey. Then, the satisfying conviction that "all's well that ends well" is introduced in an unusual fashion.

See "Stop Thief" Friday Night, December 17th at the Columbia Theatre and you'll stay happy 'till your next birthday.

———Y———

BAND GIVES NUMBER OF CONCERTS

Prof. Sauer and Musicians Very Busy

During the past week several engagements were filled by the B. Y. U. Military Band. It entertained the students of the American Fork High School and the Provo High School, and gave a concert at the Fourth Ward meeting house.

The trip to American Fork was especially successful. The program given was very much appreciated by students, teachers and citizens of that town. Each selection was well chosen and well rendered. The beautiful vocal numbers rendered by the Johnson sisters who accompanied the band, as well as the catchy reading by Lela Maudsley were received with great appreciation.

Principal P. M. Neilson made a few remarks praising the splendid organization. He invited the band to come again and a vote of thanks was tendered Professor Sauer, the B. Y. U. Band, and others who contributed to the entertainment. Professor Sauer in response, mentioned the spirit of cooperation of the B. Y. U. with all schools and that visitors from various institutions of learning were heartily welcomed.

The following is the program given: "Spirit of Peace", March, ... Kiefer
Invocation ..... Pres. S. L. Chipman

(Continued on Page 4, Col. 4.)

MUSICAL RECITAL TO-MORROW NIGHT

School Chorus and Choir to Render Program

Tomorrow evening in College Hall the Collége Chorus, assisted by the Ladies' Glee Club and soloists will prsent a musical concert. The concert promises to be one of the best musical treats of the year, and all students and friends are invited to attend. The presentation will be given under the direction of Miss Florence Jepperson, which assures its success.

The proceeds of the recital will be used to purchase music and other essentials for the Music Department.

The price of admission is 35c.

———Y———

Margaret washed her hair with Lux the other day. It was quite a success. She used the directions for wool.

UTAH COLLEGES PRACTICE BASKET-BALL

Resume of Sport Looks Good for B. Y. U.

The intercollegiate basket ball of the state is on much the same status as last. An outline of last year's results will give us some clue as to what is likely to take place in this years hoop tournament. It will be recalled that there were only two intercollegiate games played last year, the B. Y. U. vs. A. C. U. and the B. Y. U. vs. U. of U. Both games were played off the home floor. The reason for discontinuing the tournament after these games was the fact that the influenza made such gatherings unwise. In the first game at Logan the odds were some one hundred per cent against the B. Y. U. The "Y" had only two of the first line men in the game and only five players made the trip to Logan, the rest of the squad were at home either crippled or ill with the influenza. One man had had only one nights practice before playing at Logan. If in course of the game any of our men had been knocked out the "Y" would have been forced to fininsh the game with only four men. Two men were practically knocked out, but through their grit they stayed with the game. One suffered a dislocated elbow, the other was unconscious part of the time. Still Logan only doubled the score.

The game with the "U" occured before the "Y" men were hardly on their feet again after the influenza epidemic. In this condition they played the "U" team which was ready for the world' championship to a very close score.

This year the "Y" holds more of last year's players than either of the other schools. The U. of U. and A. C. have each lost their three best men from the game. The A. C. loses Jarvis, Mohr, and Andrews. The U. loses Clark and Romney. These men were the stars of their respective teams.

The "Y" is much strengthened this year by the addition of experienced men including Brown, Weight, and Swenson who will be at their best. From the foregoing facts it would seem that the "Y" has a better chance at the State championship than it has ever had since the great victory of the 1916--1917 season.

ubficsc

———Y———

COLLEGE DANCE A JOVIAL AFFAIR

Participants Declare It "Best Ever"

"These B. Y. U. dances are like the notorious river—they just go on and on, each one just a little better than the last and all the very best ever." said a tired out enthusiastic dancer on his way home from the student body dance last Friday.

And he voiced the general sentiment it was true. Every one had a splendid time. The very atmosphere radiated pep, joyous abandonment and gool fellowship. How good it seemed after two weeks to go to another dance, see the students all "slicked up" in their best and that " glad I'm here, aren't you?" look at their eyes!

We don't even mind being crowded or stepped on a little bit. In fact it just makes one more interested in his partner. As one profound Senior remarked "Abraham Lincoln would have loved these dances." This is what he meant when he said the most broadening process is to rub elbows with our fellow men.

———Y———

"Often Happens"

"So you have met my son at college, eh?"

"Yes, we slept in the same philosophy class."

—Burr

A Comical Comedy
With a Moral
One Big Laugh

"STOP THIEF"!!!

COLUMBIA, FRIDAY
POPULAR PRICES

WHITE AND BLUE

Published each Wednesday, by the students of the
BRIGHAM YOUNG UNIVERSITY

Entered as second-class matter at the postoffice at Provo

Contributions of students, faculty, alumni, and friends will be gladly received. All contributions should be submitted not later than the Friday preceding the day of publication.

SUBSCRIPTION RATES

Students—Free All others $2.00 per year

Editor ..... Ernest L. Wilkinson
Business Manager ..... Wayne Mayhew

STAFF

Assistant Editor ..... William Harrison
Special Writer ..... Elsie Chamberlain Carrol
Typist ..... Rose Wunderly
Circulation Manager ..... Briant L. Decker
Maud Dixon ..... REPORTERS ..... Kate Smith
Wanda Boyack Edith Christensen Bill Snow

PRINCETON DEBATE

No loyal friend of the "Y" will miss the debate with Princeton which will be held one week from tonight. This debate will represent the greatest intellectual attempt the school has ever made. Authorities agree that Princeton is on a par with any school in the world, and many claim that in English and Allied subjects it is the best. This rating gives the Princeton team a great record to uphold. The debate is certain, therefore, to be a De Luxe affair.

The school has been receiving many inquiries from former students, especially old "Y" debators, who are planning to be in attendance: All other friends and patrons of the institution are invited.

Students, take it upon yourself to see that everyone interested in the school knows about the debate.

———Y———

SUPPORT THE CHRISTMAS ISSUE

The Christmas issue of the White and Blue will be published next Wednesday. The stories, poems and essays winning the prizes the White and Blue offered will be published then. On account of lack of space all news articles should be confined to as little space as possible.

The special Editor of the edition—Mr. J. William Harrison—is asking that all students contribute some choice Christmas news or sentiment to the issue. Hand all articles in today. Make the issue a success.

———Y———

DEBATING

Debating is the most interesting of all our forensic activities and the unusual interest manifested in this line proves its popularity. Never in the history of the Brigham Young University have so many students been working at argumentation. At least a dozen of our best thinkers are intending to try out for the Triangle and Nevada teams. The Princeton debate is attracting interest throughout the school and our boys are working day and night to bring victory to the "Y". The debating society is helping to train inexperienced debaters and aims to give aid to those who have had experience. Taking all phases of the situation into consideration the Brigham Young University is justiffied in its big expectations for making this a banner forensic year.

———Y———

MISSIONARIE'S CLUB

The "Mishie Club" which was organized last week is the type of club that can and will be of service to the school. In reporting the organization, the secretary stated that the members were anxious to cooperate with the Public Service Bureau in boosting the school.

Such action shows the proper kind of spirit, and the "Mishies" are a bunch who can "boost."

All hail to the Club and its ideals.

"Y" HIGH SCHOOL BASKETTEERS WIN FIRST GAME OF SEASON FROM HEBER AMERICAN LEGION

33 to 28

Last Saturday the high school quint and Coach Roberts journeyed for the first basket ball game of the season with the fast American Legion team. The game was fast from start to finish the Legion team showing all kinds of fight, were out to revenge the defeat handed to them last year by this same team, and they came very near doing it. Superior passing by the "Y" boys proved the deciding factor, however the basket shooting of the Legion team was much better than was ours, and the team had considerable hard luck in finding the hoop. The following men took the trip: Pyne, Partridge, Keeler, Young, Dixon, Nuttall, Jackson and Coach Roberts.

———Y———

IMPRESSIVE CEREMONY WEDNESDAY NOON

After a very interesting educational program Wednesday at noon the entire student body and faculty assembled in front of the High School building to witness the raising of the Stars and Stripes and the White & Blue. During the hoisting of the national flag we sang the "Star-Spangled Banner", and later in honor of the White and Blue we sang the College Song. The spirit of the occasion was felt by all and we vowed renewed allegiance to the two banners that signify patriotism to our nation and to our college.

———Y———

"Say, Pop, what is gravity?"

"Gravity, my boy, is a force which brings down everything in this world—except prices."

—New York Evening Post

SPECIAL PRACTICE FEATURED IN DEBATING SOCIETY

Following the regular order of business, forty-five minutes was given to four prospective debators. Gladys Loynd and Glenn Hubbard on the affirmative and Vesta Pierce and Kilton Stewart on the negative side of the question: Resolved that Congress should pass a law prahibiting strikes in essential industries, constitutionality conceded. During the course of the debate members of the society took notes on the material given and the manner of presentation. Following the debate Professor Pardoe gave a brief criticism of the work of the participants, calling attention to the weak and strong points of each. This same plan of procedure is to be followed in the future with hope that it will be successful and beneficial in giving the members practice in debating, and also in teaching them to be good, intelligent listeners.

———Y———

DOMESTIC ART EXHIBIT

Curiosity is great isn't it? Let it stir up your interest to such an extent that it will lead you over to the Domestic Art hall to see the wonderful display of afternoon dresses and smocks.

There you will find all kinds and colors combined in a most pleasing way. Everyone who has visited the exhibit goes away thrilled with new ideas that they could not get otherwise.

If you fail to grasp this opportunity of seeing such beautifnl work you surely have missed something worth while.

———Y———

The Other Woman

Newspaper headline: "Osteopath's wife obtains divorce. The fact that the osteopath massaged other women seemed to have rubbed his own wife the wrong way."

—The Virginia Reel

A POISONOUS PHRASE

By President William DeWitt Hyde
Bowdoin College

Inwarfare we have ceased poisoning wells, and, if Dr. Wiley has his way, we shall not much longer poison food. Yet we still allow phrases to pass currrent among us which are more deadly than saccharine and copper sulphate, malaria and typhoid fever. For a whole unconscious philosophy of life may be wrapped up in a phrase; as in the case cited in Dean Briggs' 'Girls and Education', of the man whose solutation was not, "How do you do?" but, "How do you stand it?"

Sometimes these phrases are wholesome and therapeutic. In the rich soil of student conversation, however, weeds grow more profusely and rankly than flowers and vegetables. About a decade ago there sprang up a noxious weed, responsible for much loafing among the well-to-do—"C is a gentleman's grade." President Lowell, soon after his inauguration, dealt that phrase its death blow. A student whom he asked how he was getting on replied, "Pretty well; I'm getting gentleman's grade." "Oh," said President Lowell, "you are getting A or E. A gentleman either does his best, or doesn't pretend to do anything."

A phrase just now thrusting itself into academic use sets the ideal one notch lower than the discredited "gentleman's grade." It is the phrase "Get by."

I have often heard the phrase from both undergraduates and students in professional schools; but I never felt its full force until I heard its passionate denunciation by a business man with whom I was playing golf. We were talking about a certain young man whom he had recently met, and whom he had to ask how he was getting on. "I am hoping to get by," was the reply. "Hoping to get by!" exclamed my friend, who by the way, has a passion for perfection, whether it be in golf or a bond issue; "hoping to get by!" If I have a case where I am right, but it requires exhaustive knowledge and skillful interpretation to make the judge and jury see it, do you suppose I would employ a man who was 'hoping to get by'?"

The phrase holds as much moral poison as a two-word phrase can hold. It carries the implication that the course of study, or the examination, and the time and effort spent in preparation for it, are evils; and that the only good is a vaguely defined state of existance, unrelated to present effort, which the lapse of time will bring us after these evils, with as little effort as possible, have been endured and survived. It is a new form of the weakling's old device of wishing time and the opportunities it brings away.

And young men, if courtesy forbids them to say as much to their fellows, must think, every time they hear the poisonous phrase, that it is the mark of a coward.

———Y———

PRESIDENT BRIMHALL RECEIVES INTERESTING LETTER

Lethbridge, Alta., Canada,
November 27, 1920

Mr. George H. Brimhall:
Brigham Young University,
Provo, Utah

Dear Sir:

I received your letter today, and I am very sorry to inform you that I cannot at present come to your University. I have heard different people speak of it, and they all think it the very best.

Hoping that some day I may come to your wonderful school, I remain

Yours truly,
Stella Ovard

———Y———

MISS DANCY LECTURES TO B. Y. U. GIRLS

The girls of the B. Y. U. were very fortunate last Tuesday in having Miss Dancy, superintendent of the Nurses School at the L. D. S. University talk to them on personal hygiene. The effects of high heels and improper clothing were brought forcibly before the girls of the B. Y. U. Miss Dancy made a plea with the few who were dressed incorrectly to consider the harm that they were doing themselves and to dress according to the laws of nature and hygiene even though it does violate the laws of fashion. Miss Dancy is a very lovable little woman and her appeal to the girls we hope will make a lasting impression.

———Y———

PROFESSOR PETERSON TEACHING AT U. OF C.

Professor L. H. Peterson is teaching in the department of education in connection with his school work in the University of California and has been asked to take courses at the state Agricultural College during the spring semester. Professor Peterson is enjoying his work very much and sends greetings to his friends at the B. Y. U.

–35 Manhatton Coats
–40 Korrect dresses
–30 Korrect Suits
just unpacked

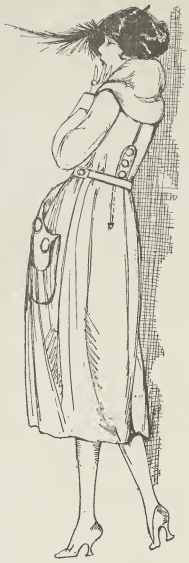

–your unristricted choice
–at ¼ off

–fresh, new, snappy garments just unboxed.
–1-3 to 1-2 off.
early fall prices.
—this is not a sale—as a sale usually implies picked over, undesirable garments—
—this is an offering of new and desirable garments. Ladies' Furnishing Department. "Where the best is found at prices that are right".

Society Brand Clothes
—STYLISH——STRONG
well tailored suits for young men and men who stay young.
Our Guarantee
Each and every suit must give satisfactory service to you or we will replace it.

Taylor Brothers Company
THE BIG DEPARTMENT STORE

CLOTHING & FURNISHINGS
FOR MEN AND BOYS
The Money Back Store — We Sell For Less
THE HUB CLOTHING STORES CO.
SHOES AND HOSIERY
–for–
EVERY MEMBER OF THE FAMILY
Exclusive Agency
WALK-OVER SHOES

PROVO COMMERCIAL & SAVINGS BANK
CAPITAL ..... $100,000,00 SURPLUS $100,000,00
Reed Smoot, President C. E. Loose, Vice-President
J. T. Farrer, Cashier J. A. Buttle, Asst. Cashier F. G. Richmond, Asst. Cashier
Your Ambition, A Bank Account. *Our Ambition, Your Account.*

KNIGHT TRUST & SAVINGS BANK
CAPITAL $300,000.00 SURPLUS $25,000.00
Jesse Knight, President R. E. Allen, Cashier F. G. Warnick, Asst. Cashier
Conducts a General Banking Business, Commercial and Savings. Four per cent paid on Savings Deposits. Accounts of B. Y. U. Students solicited and careful and courteous treatment assured.
Member Federal Reserve System

During the month of October we will have a sale on THOR WASHING MACHINES.
See our show windows for details.
We also carry STUDENTS LAMPS.
Utah Power & Light Co.
"Efficient Public Service"
Electric Light
Electric Power
Electric Merchandise

McCOARD BROS.
THE ONE PRICE FOOT FITTERS
We are meeting the demand for
Popular Priced Footwear
42 WEST CENTER ST.

Provo Photo Supply & Music Co.
Successors to Olson & Hafen

Kodaks and Photographic Supplies
Kodak finishing.
Music—Band and Orchestra. Instruments, Instruction Books, Sheet Music.
77 North University Ave. ..Provo

THE FALL
ARROW COLLAR

MARCY
Cluett, Peabody & Co. Inc. Troy N.Y.

Cash Tells the Story
at
John T. Taylor
GROCERY STORE
140 W Center. Phones 27 & 28

Brimhall Bros.
EXCLUSIVE VULCANIZERS
WE SELL GOODYEAR TIRES and TUBES
223 West Center .... Phone 260

Maiben Glass & Paint Co.
Pictures,
Picture Framing
Artists' Materials
Phone 160 272 W Center

Greeting Cards
An Excellent Line to Select From
Get Our Prices FIRST
"Say it with Cards"
M. H. Graham Printing Co.
The Orem Station is Opposite
Phone 285 30 S First West

LET US KEEP YOU POSTED ON BOOKS
—o—
The student who distinguishes himself is the student who goes beyond prescribed studies and supplements his work with voluntary reading.
But, of course, that reading must fit in with the regular course, to be of most profit. Let us help you select good books to read. We can serve you promptly and efficiently by mail.
Ask to be put on our mailing list for free book circulars and catalogs. Write today.
DESERET BOOK CO.
44 East South Temple
Salt Lake City.

A LITTLE INSIGHT INTO WHAT OTHER SCHOOLS ARE DOING, AND SAYING

UNIVERSITY OF UTAH

Friday will be Tubbing Day for Frosh Who do not Show Humility

Open war on the Freshmen will be started Friday, unless Freshmen caps are brought into use, according to Allan Lynch, head of the vigilance committee. Yesterday Mr. Lynch stated that the Freshmen were becoming too independent and cocky regarding their position in college. "Because we did not begin warfare at once," said Mr. Lynch, "the Freshmen have apparently gotten the idea that we are asleep at the post and have become extremely cocky and have forgotten their hats many times. Henceforth Friday will be set aside for a day of reckoning when the lowly frosh will be taken into tow for a cool bath in the tub when they appear without the green lids."

—Y—

DEAN URGES WAR ON SPECIES OF LOUNGE LIZARDS

Freshmen, take note of the way of the mighty Senior, and Seniors Take note of the babe in the Cradle

Poor little freshie has come to the University, to forget the mean old books and to do the get acquainted stunt in the halls.

Every square inch of the halls seems to be covered with the feet of the little Miss in the "fussing" class and the big college man by her side. There is also a class of the well known lounge lizards which have been so prevalent in the recent years. The lounges are minus quantity, however, but the lizards are certainly at large thruout the buildings.

Dean Lucy Van Cott has said that this problem of extinguishing the lounge lizards, "baby vampires" and "fussers" in general from the University has passed from the hands of the faculty and should be made a strong point in the duties of the student body.

GIANT PRINTING PRESS INSTALLED

The giant printing press has been installed with which the publication is being distributed from today for the first time. Henceforth, this monster masterpiece in printing presses will churn out the papers of the University's official organ, It is thought that this giant press is the largest press which prints any college paper in the United States.

The new press, which has recently been installed, in the building made for this purpose, will reel off the Chronicles in less than three minutes, its total capacity being 72,000 papers per hour. With the aid of the new press, the Chronicle will be able to publish a complete extra within thirty minutes from the time the news to be extraed breaks until its final distribution.

The size of the monster press, may be gathered from a statement that it took two large freight cars to transport it from Chicago to Salt Lake. It weighs 120,000 pounds, and occupies the greater portion of the 26 x 57 foot building erected adjacent to the chronicles stereotyping building. It measures 30 1-2 feet long, 19 feet wide, and 15 feet 2 inches in height. It took a crew of six mechanics three weeks to erect the giant press.

—Y—

VICKSBURG MISSISSIPPI

Burned in Effigy

When the University of Mississippi placed a ban on dancing, the students showed their disapproval by burning the governor of the state in effigy. The governor of the state was President of the university's board of trustees.

—Y—

BERKELEY CALIFORNIA

Brilliant Student

Only thirteen years of age, but a high school graduate, and has passed all the entrance exams for Wellesley. This is the record of Margorie Stiles of West Field Massachusetts. However, on account of her age, the authorities will not admit her until she is fourteen.

—Y—

Overheard on the telephone.

"Hello, is this Joyce? This is Lyman Merrill—I have every night filled for the next month except this coming Monday——How about getting it with you?"

Answer—extreme and violent cracking of the phone.

Lyman—"Well, I'll be ———."

—Y—

Tourist (gazing at volcano):"Looks like hell, doesn't it?"

Native: "How you Americans have traveled."

COLLEGE MEN HOLD BIG POW-WOW

Pres. Peterson of Commercial Club Promises Support

The first big smokeless smoker was staged by the men of the B. Y. U. last Friday in the men's gym. Boxing matches, wrestling matches, a rousing speech by Preston G. Peterson and a feature basket ball game between the two main college teams were the program.

The pow-wow opened with the singing of "Liza Jane, "Old Black Joe" and other old songs by the whole assembly and after a few spirited yells President Preston G. Peterson was announced as the speaker of the day. Peterson talked on the record made by the B. Y. U. in spite of the small attendance. He said he thot it was a perfectly safe statement to say that the B. Y. U. had produced more state champions than all the other schools combined. He gave a big argument for the enlarging of our athletic resources and on behalf of the Commercial and Rotary Clubs offered all the assistance they had and told the school they could take the Timpanogos Ball Park for a new athletic field. He stated that there was room for the best field in the state including a quarter mile cinder track, tennis courts, base ball diamond, gridiron, and he pointed out that the park was convenient for the people and we would benefit largely thru increased attendance at the "Y" activities. He also offered the field for use this winter as a skating rink. He pointed out that these improvements would be a big draw-card and we would draw more high school athletes to the school. In this connection he made the following statements: (1) we want clean athletes when they come, (2) every man in school should be out competing for some form of athletics, (3) play the game clean.

The first boxing match was between two pin weights, Smart and Carlyle both weighing 57 pounds and after three rounds the match was called a draw. Lloyd and McIntosh boxed three rounds with McIntosh winning by a shade. The wrestling match between Bench and Randall resulted in a fall for Bench in 2 minutes and 35 seconds. The final boxing match was between Stewart and Larson and after three fast rounds was called a draw.

The final on the program was the basket ball game between the two main college teams. The game was fast through out and real team work was displayed by the winners. The basket shooting by the whites was the feature.

WHITES	f.g.	f.p.	fr.g.	t.p.
Brown, r f	7	2	0	14
Swenson, l f	5	0	0	10
Snow, c	6	1	0	12
McIntosh, l g	3	0	0	6
Weight, r g	2	3	0	4
				46

REDS				
H. Brown,	0	1	1	1
Gardner, l f	3	0	0	6
Dunn, c	1	0	0	2
Olpin, l g	0	0	0	0
Beckstrand, r g	2	0	0	4
Bentley, r f				
				13

Referee: Wilkinson.

—Y—

JUNIOR AND SENIOR MEN ENTERTAIN

Saturday evening the Junior and Senior men entertained the two classes in the art gallery. The classes played "Train Wreck" and "This is my Nose" and other highly intellectual games including a spelling match. Before the end of the game it was discovered that Professor Cummings had developed a remarkable aptitude for spelling words backwards. Then they had a "snatch grab" menu Burnell Edwards and Ernest Wilkinson each put a half a dozen apples in their pockets to keep to eat in theology, and Everett Mecham seemed very partial to bananas. Towards eleven o'clock George Ballif began to exhibit extreme nervousness which semed to persuade him that it was his duty to go home so he went to get Algie's coat. Some of the boys came down the stairs from the domestic science room with their hands in their pockets, George and Algie were led out into the middle of the floor and then it rained rice, and later congratulations followed. After that we danced a while, then filled our pockets with nuts and went home.

—Y—

A man called at the address where a donkey had been advertised for sale. The door was opened by a small boy. The caller said, "I have come to inquire about the donkey," where upon the boy went to the foot of the stairs and called out: "Father, you're wanted."

—Friends Intelligence

"A LITTLE NONSENSE NOW AND THEN IS RELISHED BY BEST OF MEN"

"Your wife sir," said the paper hanger,

"Well, very pretty isn't it?"

Imagine the scene: A big comfortable chair, a beautiful girl snuggled down in it, her head leaned back so that she is looking up into the face of the man who is bending so attentively over her.

Now he reaches his arm around her. Her head is pressed against his heart. Speech at this time would be impossible.

Listen. We hear her struggled whisper: "Oh, dear, you hurt." In a low earnest voice he says: "Well I simply cannot help hurting you a little bit. You don't mind that do you?"

Again we hear only silence. They seem perfectly contented.

It is not long, however, that they remain in this position. He does not seem content with what he can see of her face.

Her eyes are violet gray. He bends further over so that he can see into—well—see into her mouth.

Because, of course, it is the dentist repairing her teeth.

—Y—

LeRoy Whitehead—"Yes, I am continually breaking into song."

Celeste—"If you'd ever get the key, you wouldn't have to break in."

Student—"What is heredity?"

Prof. Snow—"Something a father believes in until his son starts to act like a fool."

He (in the dance)—"Haven't I seen you somewhere sometime?"

Tamel M.—"Quite likely, I was there."

1st student—"How much stock does he take in himself?"

2nd student—"He's overstocked."

I'm sorry that my engagement prevents my attending your play, "Stop Thief", but I shall be with you in spirit.'

LaVon Billings—"Splendid! Where would you like your spirit to sit? I have tickets here for half a dollar, a dollar, and two dollars."

—Y—

Customer—"Bowl of oyster soup, two scrambled eggs, coffee and brown bread."

Ex-S. A. T. C. Waiter—"Marines in the mud, two squads, deploy 'em, cup of reveille and colored shock troops."

Stricken Freshman (to pretty co-ed)—"You are the breath of my life, Caroline."

Blushing co-ed—"Oh, really? Then how long can you hold your breath?"

Dora—"Everytime Jack kisses me he colors up to his ears."

Flora—"Dear me, do you rouge as heavily as all that?"

The Kiss

"But"—
"No"—
"Just"—
"No,"—
"Once"—
"No."—
"Please"—
* ** ? !! *** ??_**
"Henry why didn't you shave?"

—Exchange

"A Tuscalo girl is sueing her employer for $5000 damages on account of a most peculiar accident which occurred in the home where she is employed as a domestic. She was taking her bath by the kitchen range and she stepped out of the washpan, slipped on a cake of soap on the floor, and sat down on the stove."

—Exchange

Bill and Ernest engaged in one of their profound discussions:

Bill—"Patience and perseverance accomplish all things!"

Ernest—"Nonsense! Will patience and perseverance ever enable you to carry water in a sieve?"

Bill—"Certainly, simply by waiting for the water to freeze."

Neighbor to Miss King—"Is your son a good provider, Mrs. King?"

Mrs. King—"Splendid! But I'm always afraid he's going to be caught at it."

(If you don't believe it see him in "Stop Thief.")

—Y—

In the confusion of the advance the Chaplain was separated from his outfit. Night found him in No Man's Land without his bearings and aimlessly seeking his own lines. He stumbled into a broken trench and flopped when voices reached him. Friends or enemies? Had he blundered into the Hun lines?

Uttering a prayer, he made ready to do or die, when a sharp voice cut the deathlike silence:

"Who in hell led that last ace "

Thank God, I'm among Christians," the padre murmured as he reached for his plug of Granger Twist.

—Red Diamond

NEW PRICE BASIS
Ladies' Silk Thread HOSE
All Sizes and Colors
Chipman Knit — Adelle Make
$1.50 $2.25
Guaranteed Service Pure Silk Thread
Wood-Clifton Co.

Students Attention—Christmas is coming—
You will want some beautiful gifts, ..We carry the finest line in the City, and save you money.
COLUMBIA MUSIC & JEWELRY CO.
176 West Center Street Phone 99

SUTTON CAFE
"A Good Place To Eat"

COME TO THE CHRISTMAS STORE——
WE HAVE GIFTS FOR ALL
Ivory, Cut Glass, Silverware, China and the largest line of Jewelry in the City
A small deposit will reserve any article until Christmas
BECKSTEAD JEWELRY CO.
The Only real Jewelry Store in the County
Engraving done absolutely freeof charge by our Chicago Expert
36 West Center St. Phone 52

We Leave No Stone Unturned
to insure your satisfaction when you honor us with a visit. We are always digging away at the task of serving you still better.
PICTURE FRAMING AND ART MATERIAL A SPECIALTY.
PROVO PAINT & GLASS CO.

THE SCHWAB CLOTHING CO.
is offering special values in all Wool Suits and Overcoats this week at
$35, $40 and $45
Come In And Take a Look
Schwab Clothing Company
"DRESSERS OF MEN AND BOYS"

PRICE BREAKING SALE
in
Ladies' Coats, Suits, Dresses, Shoes, Hose, Etc.
COME WHILE THEY LAST
FARRER BROS. & CO.
29 to 33 North University Avenue Provo

State Bank of Provo

General Banking Business

W. H. Brereton........President
John Roundy............Vice-Pres.
Alva Nelson....................Cashier
Julian Greer........Asst. Cashier

THIS SPACE RESERVED FOR

PROVO MEAT and PACKING COMPANY

Phones: 19 and 39

Buy it at the Students' Supply

A Tremendous Smash in SHOE PRICES

The Greatest Bargains in Years will be found here

It is positivily one of the most extraordinary sale events ever held in this City, offering every new style, "The English Walking Brogue," the new brown shade, in military heel, etc.

DON'T MISS IT

IRVINE'S

-:- HARDWARE -:-

Guns, Amunitions and Fishing Tackles, Etc.

W. H. FRESHWATER

136 West Center Street — Phone 123

PHONE 194 or 195 FOR——

FRESH MILK AND CREAM

FROM JERSEY COWS

SUTTON MARKET

72 and 78 West Center Street. — Provo, Utah

Men's Suits, Shoes, Hats, Furnishings---

Its not the PRICE YOU PAY, but the QUALITY you get that counts

FLETCHER-THOMAS CO.

"The Furniture Center"

Barton Furniture Co.

DRAMA CIRCLE HOLDS MEETING

The weekly meeting of the Drama Circle on Wednesday, maintained the usual interest and enthusiasm. Miss Hickman lead in a very live discussion of "The Theme of the One-Act Play." A number of plays were narrated by the members of the circle. Miss Hickman advised the club to read as many one-act plays as possible and named "Overtones" for the next weeks discussion. Professor Larson will complete his lecture on "Color in Relation to Drama." as part of the next program.

——Y——

ART EXHIBITION

Professor Eastmond and his staff have prepared a wonderful art exhibit. Many fine reproductions of old masters are among the collection. This is a splendid opportunity and every student should avail himself of the privilege of seeing these pictures. The exhibition will be open until the end of the week.

——Y——

La Tertulia Espanola Noticia

Una Reunion" Sabado, Deciembre 18-a Ocho.

Programa

Juegas, Pinata, Buenas cosas de comer, Buenas cosasa de oyer, Bailando, por unas muchachas bonitas.

Vengas Todos

——Y——

LORIN JONES WRITES

(Continued from Page 1, Col. 3.)

ings, especially a new man from the outside. But, I have already made a good many friends and hope to make a great many more.

New Mexico has had five Utah boys in her employ as county agents, all Mormons. Two are still working as county agents. I think that all of them have made good on the job and I am sure some of them have, because the State Leader of County Agents came to me and asked if I could give the mames of some more Mormon boys who are qualified to take hold of this work and who have had Spanish. He said that the Utah boys had given such good satisfaction that the college would like to get a few more of them. To be able to speak the Spanish language is one of the essentials in getting a job here with the College.

The more I work among Spanish speaking people the greater are the opportunities I see for the young man who can speak the language and so my advice to the young man in school who is looking for opportunities is to study Spanish. Mexico is becoming settled and when she finally becomes stabalized in her governmental affairs she will offer the greatest opportunities to the young man and the investor of any country that I know of.

There is only one condition here that I do not like and which I am sure will limit the time that we shall stay here, and that is the fact that there is no church organization. It really surprises me to see how much I miss the church and its organizations as soon as I am away from them.

Would you kindly instruct the editor of the White and Blue to put me on the mailing list and to send the bill to me here.

Thanking you for the kind interest you show in me and also for the letter which you sent, and assuring you that I shall always remain loyal to the school that has made me what I am, I beg to reamin.

Your Brother,
Lorin F. Jones

——Y——

"What makes your cat so small?"
"Oh, I brot him up on condensed milk."

College Proverbs

Many co-eds believe in making head way while the moon shines.

If brevity is the soul of wit, there's nothing about a college chapel service.

To play poker is human; to win, divine.

R. Maeser—"Some fools can ask more questions than a wise man can answer."

O. Jolley—"No wonder I always flunk in my exams."

In History, Snow—"Who can name all the presidents in the United States down to the present."

Raymond, emphatically—"Woodrow Wilson."

"May your lives always be as pure and sweet as these roses."

—President Brimhall

Student Sentiment

The tobacco student should clean up or clean out.

Faculty Sentiment

He will clean up or clean out.

SOPHS GIVE HARD TIMES PARTY

Oh, how we will pray for hard, hard times if they will bring such wonderful carefree times as the Sophmore-Freshie party. What a relief from pressed up clothes and slicked down hair, for at this good time gingham, rags, overalls and Dad's old clothes reigned supreme.

"That's never our old friend Parkinson!" Some exclamed. For what, Oh what had Mrs. Pardoe's art and a few brilliant hair accessories done to him. This was just typical of the transformations of our friends. Even freckles were all the style, and some of the girls could not be recognized.

And then there was cider, and everybody wondered and wondered where they got it—some asked privately, but everybody agreed it was absolutly the best they had ever drank. Everyone had a bag full of candy and nuts. Think of it, the regular old time molasses candy, that sticks and sticks but is awfully satisfying when one gets on to it. You can imagine how surprised everyone was when Von Billings and others, apparently toothless could eat just as much molasses candy as anybody else. We suspect them of using tar, burnt coles or something.

Everyone could have danced forever. Exams were forgotten and we were back in the good old days when gingham meets gingham.

—Sophisticated Soph.

——Y——

Professor T. Earl Pardoe has received word of the death of his former teacher Leland Powers. Professor Powers according to Professor Pardoe was recognized as the best impersonator in America.

——Y——

Laugh and the world laughs with you,
Kick, and you do it alone.
A ten cent grin will get you in
Where a kick is never known.

The man who once so wisely said,
Be sure you're right then go ahead,
Might well have added to his wit,
Be sure you're wrong before you quit.

—Prudential Bulletin

Students, if you make a mistake and take a book, coat, hat, or any other article that is not yours don't be mean enough to make a worse mistake by keeping it.

—A loser

Brown—"What's old Jones doing now?"

Robinson—"Oh, He's working his son's way thru college".

—London Mail

——P——

The school room was rather chilly and the school teacher from Boston sent this written complaint to the principal: "There is hardly caloric enough in this room to altiturinize the mercury above the freezing quotation."

Brown acknowledges that he knew nothing about women."

"What an immense experience with them he must have had."

EX- EDITORS VISIT SCHOOL

LeRoy Cox, ex-editor of the White and Blue, and Nels Anderson, ex-editor of the Banyan visited school last Friday. LeRoy is looking after business interests in this vicinity and Nels expresses his pleasure at seeing the old B. Y. interested in debating. With Cox and Nels and J. B. back in town it sure looks like old times.

——Y——

SUPT. BENNION ADDRESSES

(Continued from Page 1, Col. 4.)

ly attitude.

Every Normal student left the lecture feeling glad that he had chosen teaching his profession and many others who heard the lecture were inclined to reopen the question of choosing their life's vocation.

——Y——

BAND GIVES CONCERT

(Continued from Page 1, Col. 5)

"Hungarian Comedy", overture .... Keler Bela
Duet .... Johnson Sisters
"Sextette from Lucia" .... Donizetti
"A Summer Evening in Hawaii".... .... Wheeler
Reading .... Lela Maudsley
"Whispering".................... Meyer
"Hiawatha's Melody of Love" .... Shonberger
Remarks .... Principal P. M. Nielson
"United We Stand" patriotic selection .... King

——Y——

PROFESSOR LARSEN GIVES ED.

(Continued from Page 1, Col. 3.)

ingly before it is too late to avert a national calamity. Your public servant in Washington has sounded the warning knell. The Bureau of Education will gladly and promptly send literature and data to convince the most conservative, the most economical mind that influences educational revenue."

Foot Beauty is in the Shoe

FASHIONABLE FOOTWEAR

for the ultra smartly dressed woman—that is our aim and policy as a shoe shop dedicated to her majesty, the American Woman. Here you can choose from all lasts and widths, all variety of leathers and trimings, in colors to match all costumes.

MAXINE SHOES FOR WOMEN

WHITE HOUSE SHOES FOR MEN

Quality of Material, Quality of Workmanship, and Service are the three essentials in our———

SHOE REPAIRING DEP'T.

Buster Brown Shoe Store

DELIVERY SERVICE

168 West Center — Phone 707

Strictly Stylish... SHOES

FOR YOUNG LADIES AND YOUNG MEN

We Fit Your Feet For Less

J.C.Penney Co.
A Nation-wide Institution
297 STORES

A PRACTICAL GIFT

Make this your guiding thought in selecting your Christmas gifts this seaosn. Before buying look over the many useful and substantial articles on our floors. A small deposit will hold any article until Christmas, and easy payments can be arranged on the balance.

Bates Stores Company

"The Exclusive Home Furnishers

Phone 205 — 33--39 East Center Street — Provo, Utah

Brunswick and Edison Phonographs

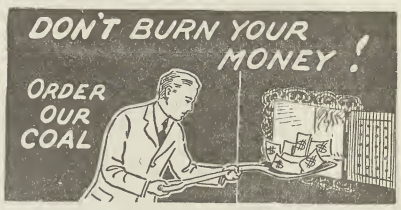

WE CLAIM

that one bushel of good, clean coal will give more heat than two bushels of poor dirty coal.

WE CLAIM FURTHER

that one bushel of Spring Canyon coal will give more heat than an equal amount of any other coal.

BUY OF US——YOU'LL SAVE MONEY WORK and TEMPER

SERVICE FIRST — SPRING CANYON COAL

KNIGHT COAL COMPANY

JUST PHONE 459 — H.S. RUPPER MANAGER